

PROJECT DATA

PROJECT NAME: HARDWARE REPLACEMENT at JAMES B. EDWARDS ELEMENTARY SCHOOL
PROJECT ADDRESS: 855 VON KOLNITZ ROAD
MOUNT PLEASANT, SC 29464
USE: EDUCATION - GROUP E
PROJECT TYPE: MAINTENANCE - HARDWARE / DOOR REPLACEMENT
GOVERNING CODES: ALL WORK SHALL BE IN COMPLIANCE WITH, BUT NOT LIMITED TO, THE REQUIREMENTS OF THE FOLLOWING AND ANY OTHER STATE OR LOCAL CODES HAVING JURISDICTION:
 2015 INTERNATIONAL BUILDING CODE (IBC)
 2015 INTERNATIONAL EXISTING BUILDING CODE (IEBC)
 2015 INTERNATIONAL PLUMBING CODE (IPC)
 2014 NATIONAL ELECTRICAL CODE (NFPA 70)
 2015 INTERNATIONAL MECHANICAL CODE (IMC)
 2015 INTERNATIONAL FIRE CODE (IFC)
 2015 INTERNATIONAL FUEL GAS CODE (IFGC)
 2009 INTERNATIONAL ENERGY CONSERVATION CODE (IECC)
 ICC/ANSI A117.1 - 2009

OWNER: COMPANY ADDRESS CHARLESTON COUNTY SCHOOL DISTRICT
75 CALHOUN STREET
CHARLESTON, SC 29401
PROGRAM MANAGER: CONTACT COMPANY ADDRESS KYLE TAYLOR
ATLANTIC SOUTH CONSULTING SERVICES
3640 ASHLEY PHOSPHATE
NORTH CHARLESTON, SC 29418
843-697-1924
ktaylor@atlanticsouthconsulting.com
ARCHITECT: CONTACT COMPANY ADDRESS STEVE WELLS
CLANCY+WELLS
313 EAST BAY ST.
CHARLESTON, SC 29401
843-327-8017
swells@clancy-wells.com
HARDWARE CONSULTANT: CONTACT COMPANY ADDRESS ALAN MEYER
ASSA ABLOY
104 ROLLING CREEK TRAIL
WILLIAMSTON, SC 29697
864-760-9366
alan.meyer@assaabloy.com
 PHONE E-MAIL

HARDWARE REPLACEMENT at
LAMBS ELEMENTARY SHOOOL
 6800 DORCHESTER ROAD
 NORTH CHARLESTON, SOUTH CAROLINA



Clancy+Wells

313 East Bay Street
Charleston, SC 29401
 Clancy 843-708-3252
 Wells 843-327-8107
 www.Clancy+Wells.com

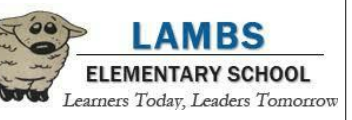
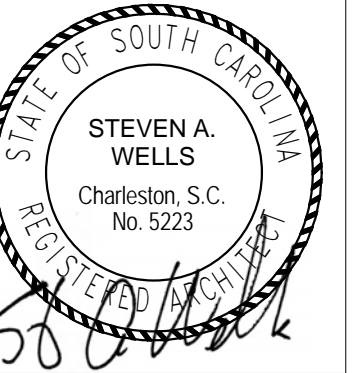
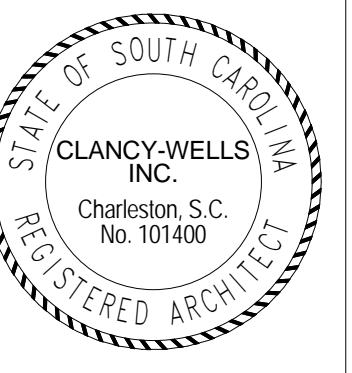

Charleston excellence is our standard
 County SCHOOL DISTRICT

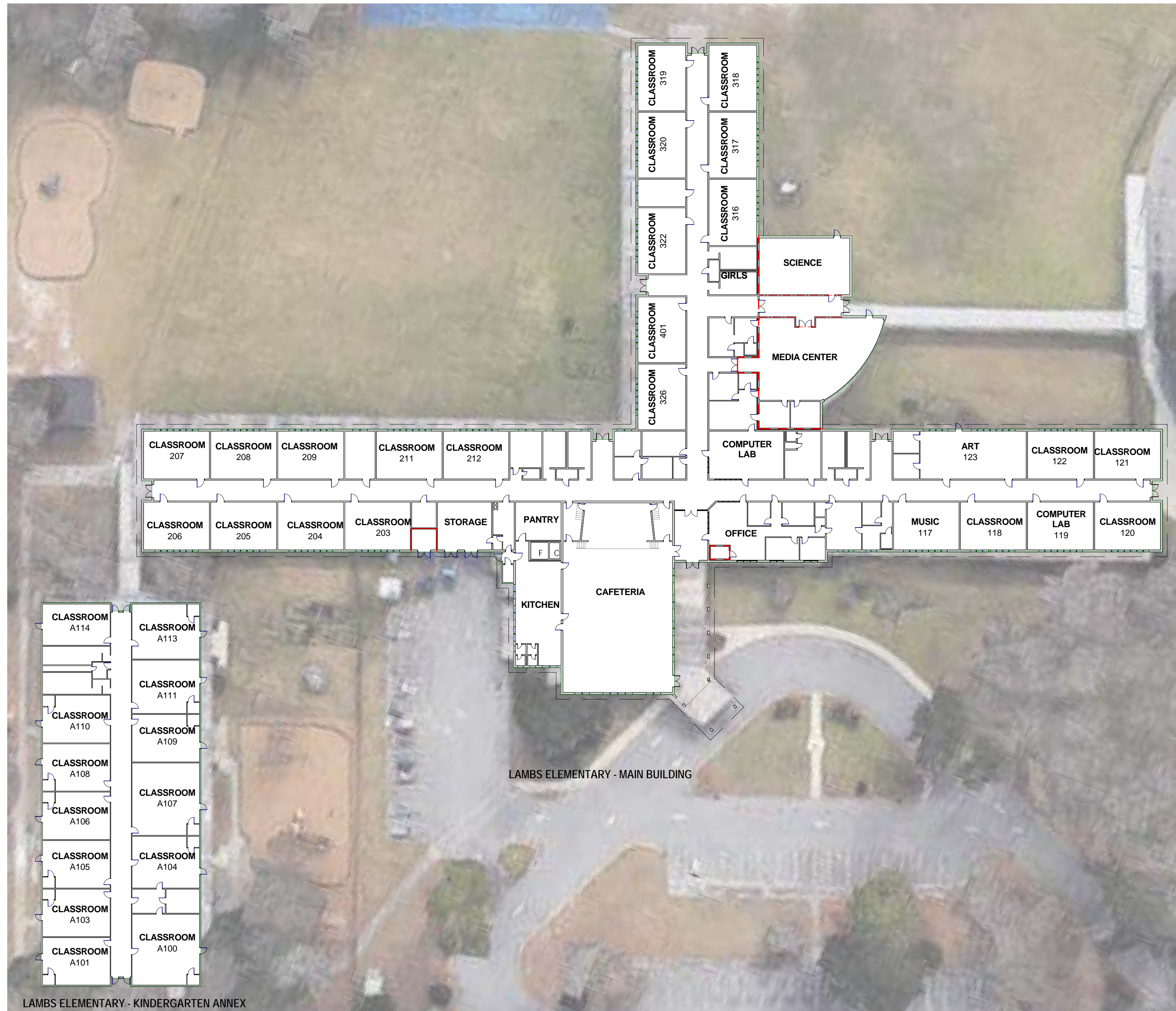

1 EXISTING CAMPUS
 1/32" = 1'-0"

LOCATOR MAPS

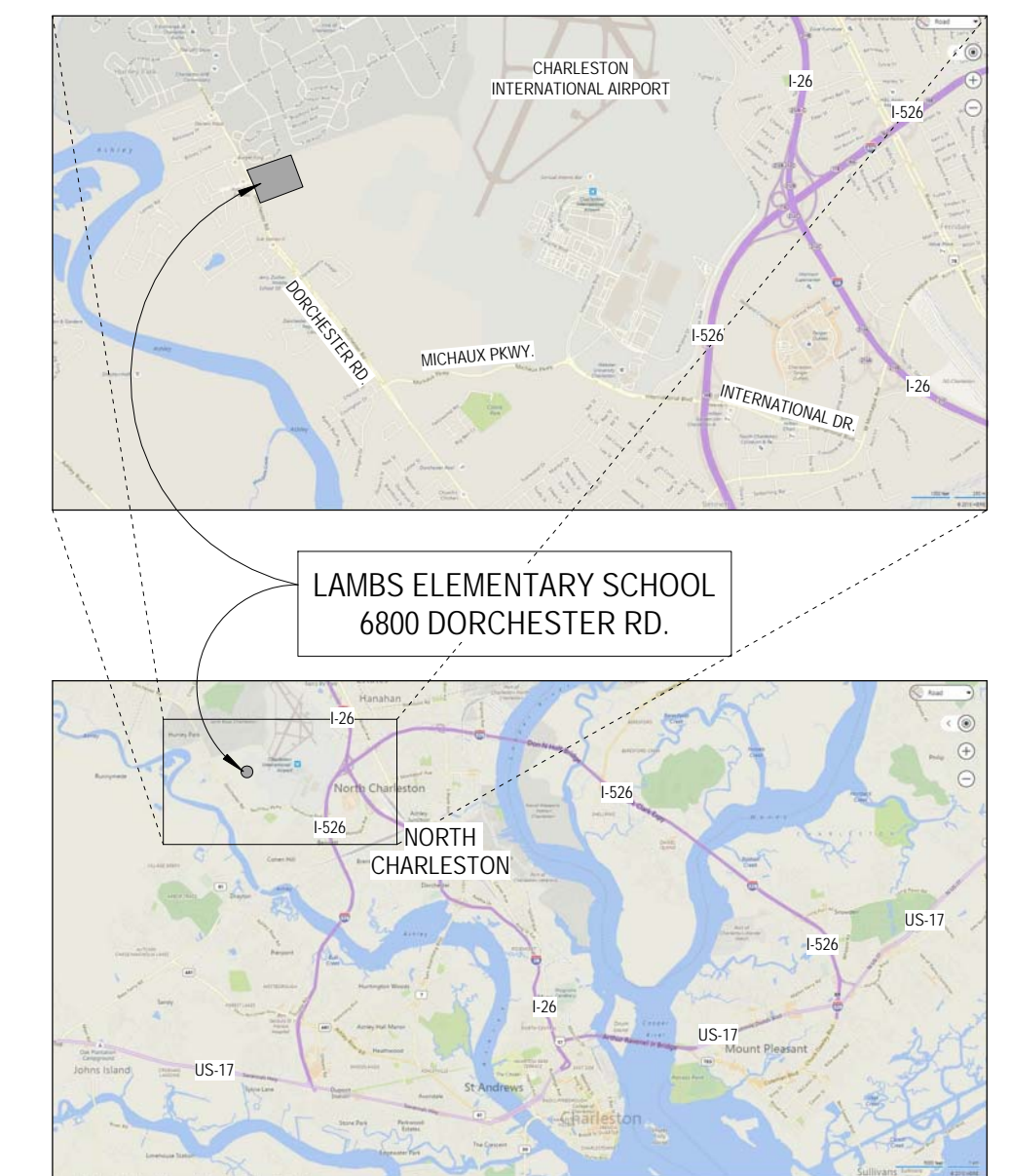

DRAWING INDEX

G-1	GENERAL INFORMATION
A-1	DOOR REPLACEMENT LAYOUT
A-1.1	DOOR SCHEDULE - DOOR REPLACEMENTS
A-2	HARDWARE REPLACEMENT PLAN
A-3	ANNEX PLAN, HARDWARE SCHEDULE

HARDWARE REPLACEMENT at
LAMBS ELEMENTARY SCHOOL
 6800 Dorchester Road
 North Charleston, South Carolina

Revisions

#	Date	Description

Sheet Title
GENERAL INFORMATION
THE DRAWINGS AND/OR DOCUMENTATION HEREIN, WHETHER PRINTED OR ELECTRONIC FORMAT, IS THE EXCLUSIVE PROPERTY OF CLANCY+WELLS, INC. AND MAY NOT BE REPRODUCED IN ANY FORM WITHOUT WRITTEN PERMISSION.

Date
12 Feb., 2018
 Project #
17101.B
 Sheet #
G-1
 CONSTRUCTION DOCUMENTS

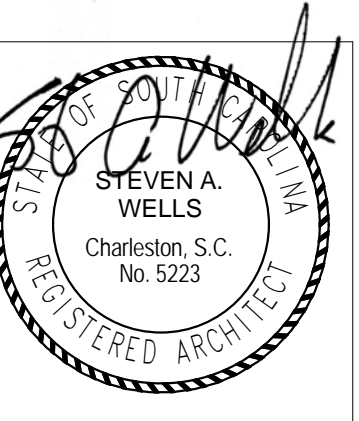
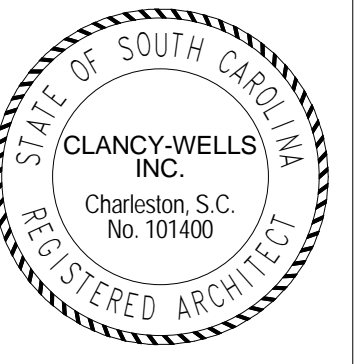

HARDWARE REPLACEMENT at
LAMBS ELEMENTARY SCHOOL
6800 Dorchester Road
North Charleston, South Carolina

DOOR REMOVAL LOCATIONS

	DOOR # - REPLACE DOOR: KEYED PER OWNER
	DOOR # - REPLACE DOOR: STOREROOM LOCKSET
	DOOR # - REPLACE DOOR: OFFICE LOCKSET
	DOOR # - REPLACE DOOR: CR INTRUDER LOCKSET
	DOOR # - REPLACE DOOR: PRIVACY LOCKSET
	DOOR # - REPLACE DOOR: CLASSROOM LOCKSET
	DOOR # - REPLACE DOOR: PASSAGE LOCKSET

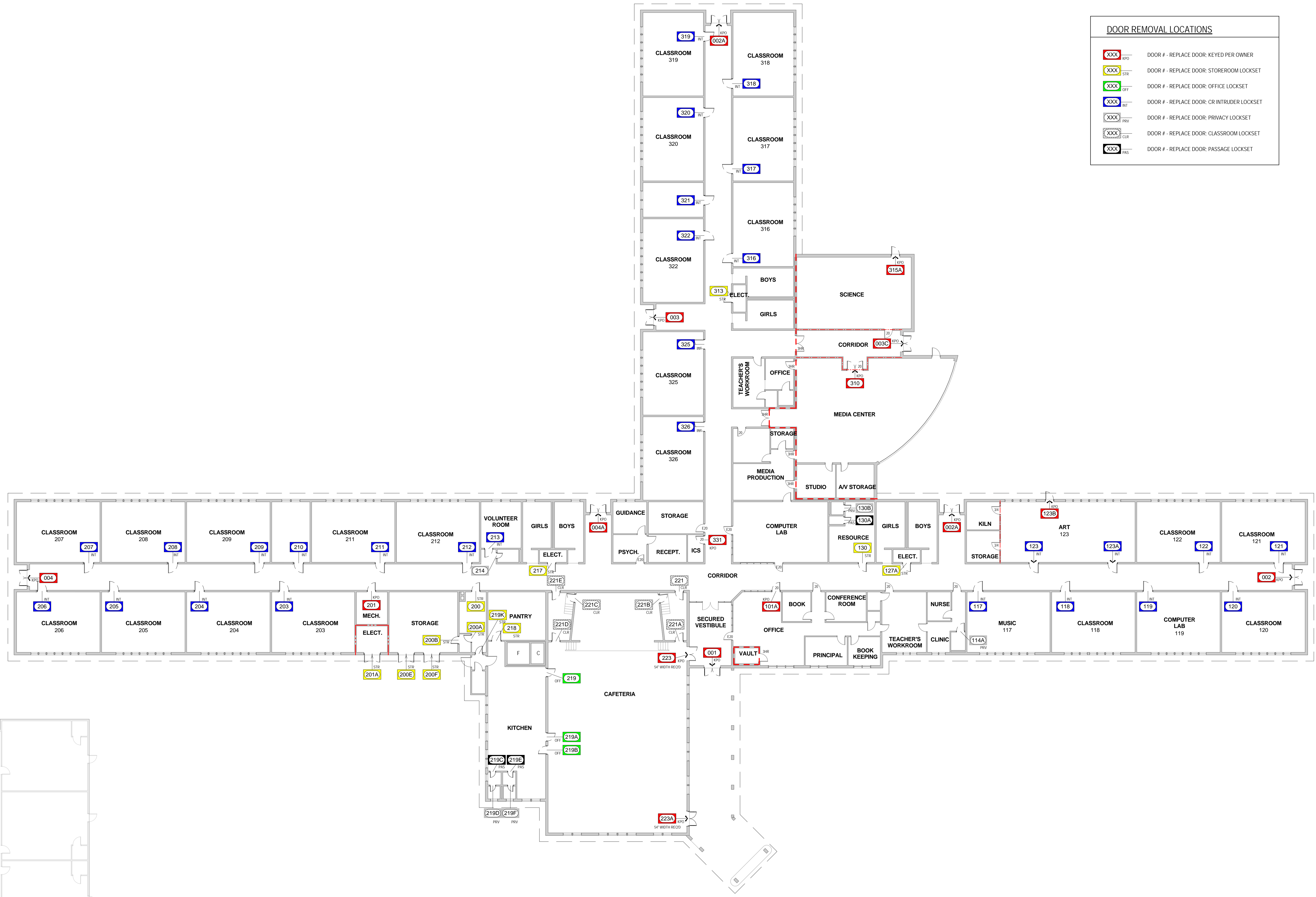

Revisions

#	Date	Description

Sheet Title
DOOR REPLACEMENT LOCATIONS

THE DRAWINGS AND/OR DOCUMENTATION HEREIN, WHETHER PRINTED OR ELECTRONIC FORMAT, IS THE EXCLUSIVE PROPERTY OF CLANCY+WELLS, INC. AND MAY NOT BE REPRODUCED IN ANY FORM WITHOUT WRITTEN PERMISSION.

Date
12 Feb., 2018

Project #
17101.B

Sheet #
A-1

CONSTRUCTION DOCUMENTS

1 DOOR REPLACEMENT PLAN
1/16" = 1'-0"



<DOOR REPLACEMENTS>										
Door Number	Type Mark	Door					Hardware Set	Hardware Description	Fire Rating	Comments
		Width	Hgt	Thk	Material	Finish				
001	E	6' - 0"	7' - 0"	1 3/4"	FRP		1	PANIC HARDWARE		
002	E	6' - 0"	7' - 0"	1 3/4"	FRP		10	PANIC HARDWARE		
002A	E	6' - 0"	7' - 0"	1 3/4"	FRP		2	PANIC HARDWARE		
003	E	6' - 0"	7' - 0"	1 3/4"	FRP		11	PANIC HARDWARE		
003A	E	6' - 0"	7' - 0"	1 3/4"	FRP		11	PANIC HARDWARE		
003C	E	6' - 0"	7' - 0"	1 3/4"	FRP		10	PANIC HARDWARE		
004	E	6' - 0"	7' - 0"	1 3/4"	FRP		11	PANIC HARDWARE		
004A	E	6' - 0"	7' - 0"	1 3/4"	FRP		11	PANIC HARDWARE		
101A	C	3' - 0"	7' - 0"	1 3/4"	WOOD		4	SPECIAL LOCK	20 min.	
114A	A	3' - 0"	7' - 0"	1 3/4"	WOOD		6	PRIVACY		
117	C	3' - 6"	7' - 0"	1 3/4"	WOOD		7	CR INTRUDER	20 min.	
118	C	3' - 6"	7' - 0"	1 3/4"	WOOD		7	CR INTRUDER	20 min.	
119	C	3' - 6"	7' - 0"	1 3/4"	WOOD		7	CR INTRUDER	20 min.	
120	C	3' - 6"	7' - 0"	1 3/4"	WOOD		7	CR INTRUDER	20 min.	
121	C	3' - 6"	7' - 0"	1 3/4"	WOOD		7	CR INTRUDER	20 min.	
122	C	3' - 6"	7' - 0"	1 3/4"	WOOD		7	CR INTRUDER	20 min.	
123	C	3' - 6"	7' - 0"	1 3/4"	WOOD		7A	CR INTRUDER	20 min.	
123A	C	3' - 6"	7' - 0"	1 3/4"	WOOD		7A	CR INTRUDER	20 min.	
123B	A	3' - 0"	7' - 0"	1 3/4"	FRP		9	PANIC HARDWARE		
127A	A	3' - 0"	7' - 0"	1 3/4"	WOOD		12	STOREROOM	20 min.	LABEL DOOR TO MATCH EXIST'G - e.g. "FIRE ALARM PANEL"
130	A	3' - 0"	7' - 0"	1 3/4"	WOOD		12	STOREROOM	20 min.	
130A	A	2' - 4"	7' - 0"	1 3/4"	WOOD		14	PASSAGE		
130B	A	2' - 4"	7' - 0"	1 3/4"	WOOD		15	PRIVACY		
200	A	3' - 0"	7' - 0"	1 3/4"	METAL, INSUL		29	STOREROOM	20 min.	
200A	A	2' - 8"	7' - 0"	1 3/4"	METAL, INSUL		28	STOREROOM		
200B	A	2' - 8"	7' - 0"	1 3/4"	METAL, INSUL		28	STOREROOM		
200E	B	6' - 0"	7' - 0"	1 3/4"	FRP		32	STOREROOM		
200F	B	6' - 0"	7' - 0"	1 3/4"	FRP		32	STOREROOM		
201	A	3' - 0"	7' - 0"	1 3/4"	WOOD		13	STOREROOM	20 min.	LABEL DOOR TO MATCH EXIST'G - e.g. "FIRE ALARM PANEL"
201A	H	6' - 0"	7' - 0"	1 3/4"	FRP		44	STOREROOM		
203	C	3' - 6"	7' - 0"	1 3/4"	WOOD		7	CR INTRUDER	20 min.	
204	C	3' - 6"	7' - 0"	1 3/4"	WOOD		7	CR INTRUDER	20 min.	
205	C	3' - 6"	7' - 0"	1 3/4"	WOOD		7	CR INTRUDER	20 min.	
206	C	3' - 6"	7' - 0"	1 3/4"	WOOD		7	CR INTRUDER	20 min.	
207	C	3' - 6"	7' - 0"	1 3/4"	WOOD		7	CR INTRUDER	20 min.	

<DOOR REPLACEMENTS>										
Door Number	Type Mark	Door					Hardware Set	Hardware Description	Fire Rating	Comments
		Width	Hgt	Thk	Material	Finish				
208	C	3' - 6"	7' - 0"	1 3/4"	WOOD		7	CR INTRUDER	20 min.	
209	C	3' - 6"	7' - 0"	1 3/4"	WOOD		7	CR INTRUDER	20 min.	
210	C	3' - 6"	7' - 0"	1 3/4"	WOOD		7	CR INTRUDER	20 min.	
211	C	3' - 6"	7' - 0"	1 3/4"	WOOD		7	CR INTRUDER	20 min.	
212	C	3' - 6"	7' - 0"	1 3/4"	WOOD		7	CR INTRUDER	20 min.	
213	C	3' - 0"	7' - 0"	1 3/4"	WOOD		8	CR INTRUDER	20 min.	
214	A	2' - 0"	7' - 0"	1 3/4"	WOOD		25	PRIVACY	20 min.	
217	A	3' - 0"	7' - 0"	1 3/4"	WOOD		12	STOREROOM	20 min.	LABEL DOOR TO MATCH EXIST'G - e.g. "FIRE ALARM PANEL"
218	G	3' - 6"	7' - 0"	1 3/4"	WOOD		30	STOREROOM		
219	A	3' - 0"	7' - 0"	1 3/4"	WOOD		23	OFFICE		
219A	A	3' - 0"	7' - 0"	1 3/4"	WOOD		23	OFFICE		
219B	A	3' - 0"	7' - 0"	1 3/4"	WOOD		23	OFFICE		
219C	A	2' - 0"	7' - 0"	1 3/4"	WOOD		24	PASSAGE		
219D	A	2' - 0"	7' - 0"	1 3/4"	WOOD		25	PRIVACY		
219E	A	2' - 0"	7' - 0"	1 3/4"	WOOD		24	PASSAGE		
219F	A	2' - 0"	7' - 0"	1 3/4"	WOOD		25	PRIVACY		
219K	A	3' - 0"	7' - 0"	1 3/4"	FRP		27	STOREROOM		
221	A	3' - 0"	7' - 0"	1 3/4"	WOOD		22	CLASSROOM	20 min.	
221A	A	3' - 0"	7' - 0"	1 3/4"	WOOD		22	CLASSROOM		
221B	A	3' - 0"	7' - 0"	1 3/4"	WOOD		22	CLASSROOM		
221C	A	3' - 0"	7' - 0"	1 3/4"	WOOD		22	CLASSROOM		
221D	A	3' - 0"	7' - 0"	1 3/4"	WOOD		22	CLASSROOM		
221E	A	3' - 0"	7' - 0"	1 3/4"	WOOD		22	CLASSROOM	20 min.	
223	F	5' - 4"	7' - 0"	1 3/4"	WOOD		3	PANIC HARDWARE	20 min.	
223A	B	6' - 0"	7' - 0"	1 3/4"	FRP		31	PANIC HARDWARE		
310	E	6' - 0"	7' - 0"	1 3/4"	WOOD		20	PANIC HARDWARE	20 min.	
313	A	3' - 0"	7' - 0"	1 3/4"	WOOD		12	STOREROOM	20 min.	LABEL DOOR TO MATCH EXIST'G - e.g. "FIRE ALARM PANEL"
315A	A	3' - 0"	7' - 0"	1 3/4"		PAINT	19	PANIC HARDWARE		
316	C	3' - 6"	7' - 0"	1 3/4"	WOOD		7	CR INTRUDER	20 min.	
317	C	3' - 6"	7' - 0"	1 3/4"	WOOD		7	CR INTRUDER	20 min.	
318	C	3' - 6"	7' - 0"	1 3/4"	WOOD		7	CR INTRUDER	20 min.	
319	C	3' - 6"	7' - 0"	1 3/4"	WOOD		7	CR INTRUDER	20 min.	
320	C	3' - 6"	7' - 0"	1 3/4"	WOOD		7	CR INTRUDER	20 min.	
321	C	3' - 6"	7' - 0"	1 3/4"	WOOD		7	CR INTRUDER	20 min.	
322	C	3' - 6"	7' - 0"	1 3/4"	WOOD		7	CR INTRUDER	20 min.	
325	C	3' - 6"	7' - 0"	1 3/4"	WOOD		7	CR INTRUDER	20 min.	
326	C	3' - 6"	7' - 0"	1 3/4"	WOOD		7	CR INTRUDER	20 min.	
331	A	3' - 0"	7' - 0"	1 3/4"	WOOD		17	ELECT.	20 min.	

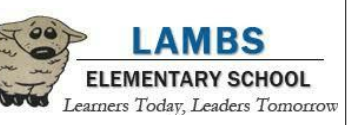
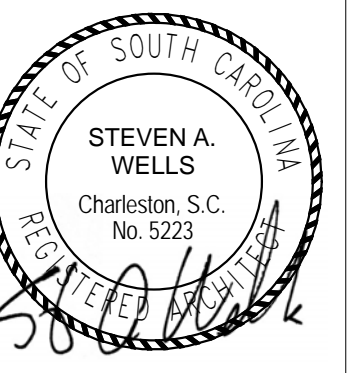
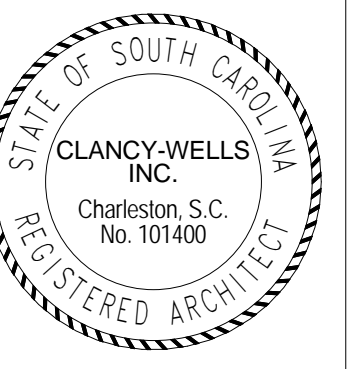
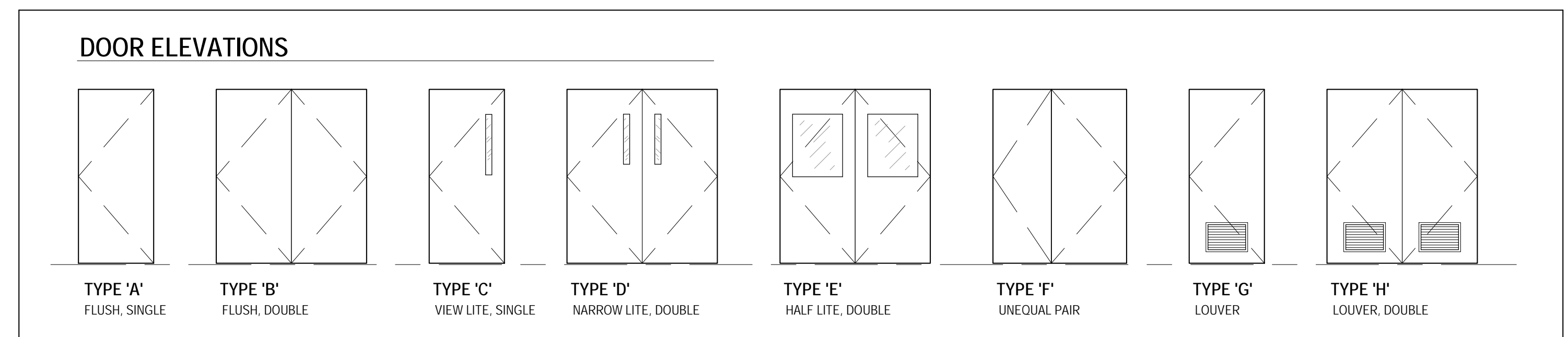

HARDWARE REPLACEMENT at
LAMBS ELEMENTARY SCHOOL
 6800 Dorchester Road
 North Charleston, South Carolina

Revisions		
#	Date	Description

Sheet Title
DOOR SCHEDULE - DOOR REPLACEMENTS
THE DRAWINGS AND/OR DOCUMENTATION HEREIN, WHETHER PRINTED OR ELECTRONIC FORMAT, IS THE EXCLUSIVE PROPERTY OF CLANCY+WELLS, INC. AND MAY NOT BE REPRODUCED IN ANY FORM WITHOUT WRITTEN PERMISSION.

Date
12 Feb., 2018
 Project #
17101.B
 Sheet #
A-1.1
 CONSTRUCTION DOCUMENTS

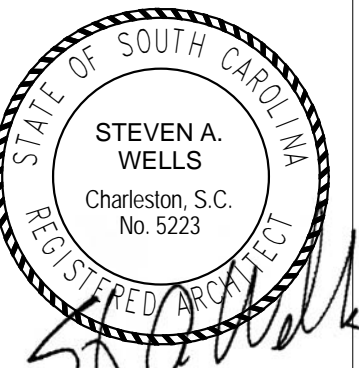
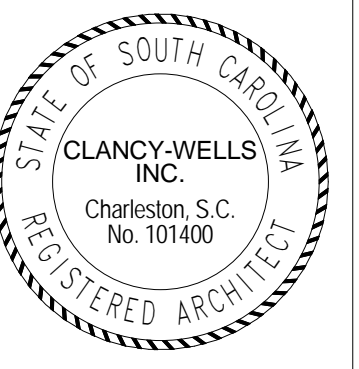

HARDWARE REPLACEMENT at
LAMBS ELEMENTARY SCHOOL
6800 Dorchester Road
North Charleston, South Carolina

Revisions

#	Date	Description

Sheet Title
HARDWARE REPLACEMENT PLAN

THE DRAWINGS AND/OR DOCUMENTATION HEREIN, WHETHER PRINTED OR ELECTRONIC FORMAT, IS THE EXCLUSIVE PROPERTY OF CLANCY+WELLS, INC. AND MAY NOT BE REPRODUCED IN ANY FORM WITHOUT WRITTEN PERMISSION.

Date
12 Feb., 2018

Project #
17101.B

Sheet #
A-2

CONSTRUCTION DOCUMENTS

WALL LEGEND

- EXISTING WALL
- EXISTING WALL: 1-HR RATING
- EXISTING WALL: 2-HR RATING
- EXISTING WALL: 4-HR RATING

RATINGS SHOWN FOR THE EXISTING WALLS ARE BASED ON EXISTING DOCUMENTS AND PREVIOUS CODE REQUIREMENTS. THE ARCHITECT DOES NOT VERIFY THE EXISTING RATED WALL SYSTEMS AS CONSTRUCTED. NEW WORK WILL ADHERE TO THE RATED WALLS AS INDICATED.

DOOR TAG LEGEND

- DOOR # - NO WORK: EXISTING TO REMAIN
- DOOR # - PANIC HARDWARE REQUIRED
- DOOR # - HARDWARE ONLY: KEYED PER OWNER INSTRUCTION
- DOOR # - HARDWARE ONLY: STOREROOM LOCKSET
- DOOR # - HARDWARE ONLY: OFFICE LOCKSET
- DOOR # - HARDWARE ONLY: CR INTRUDER LOCKSET
- DOOR # - HARDWARE ONLY: CLASSROOM (CR) LOCKSET
- DOOR # - HARDWARE ONLY: PRIVACY LOCKSET
- DOOR # - HARDWARE ONLY: ENTRY LOCKSET
- DOOR # - HARDWARE ONLY: NO LOCKSET
- DOOR # - REPLACE DOOR: KEYED PER OWNER
- DOOR # - REPLACE DOOR: STOREROOM LOCKSET
- DOOR # - REPLACE DOOR: OFFICE LOCKSET
- DOOR # - REPLACE DOOR: CR INTRUDER LOCKSET
- DOOR # - REPLACE DOOR: PRIVACY LOCKSET
- DOOR # - REPLACE DOOR: CLASSROOM LOCKSET
- DOOR # - REPLACE DOOR: PASSAGE LOCKSET
- DOOR # - REPLACE DOOR: NO LOCKSET

